SARLAS
Textile Design Stories
est. 1977

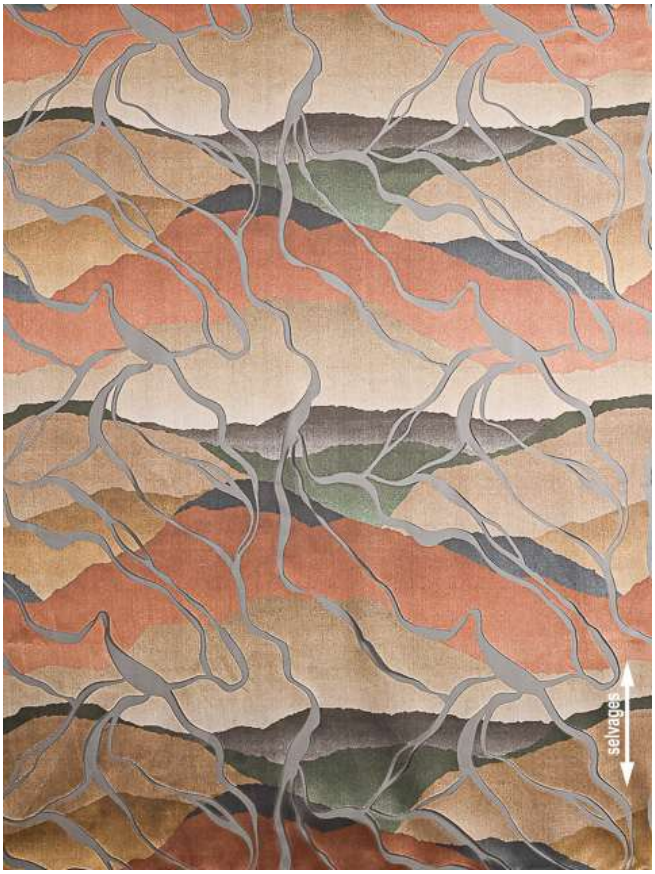

Article | Articolo

RADIANT

Collection | Collezione
Hanger / Tirella : 2511

The "Radiant" curtain article is crafted using the burn-out technique, producing a mesmerizing play of light as it filters through.

Its design features abstract printed mountain patterns, while the sheer areas form curved lines reminiscent of a river flowing through a landscape.

It is available in three elegant colorways: Ekai, Lino, and Beige—a perfect blend of artistry and atmosphere.

Width | Altezza (cm)
310 - 315 / LB

Composition | Composizione
80% Viscose - 20% Polyester

Weight | Peso (gr/m)
320

Rapport | Rapporto (cm)
V(W)=50.6, H(L)=98

Article *Articolo*	Selvedges *Cimose*	Care & Usage Instructions *Istruzioni di Uso e di Lavaggio*				
RADIANT	Selvedge	30			Ⓟ	
Origin : EU						