SARLAS
Textile Design Stories
est. 1977

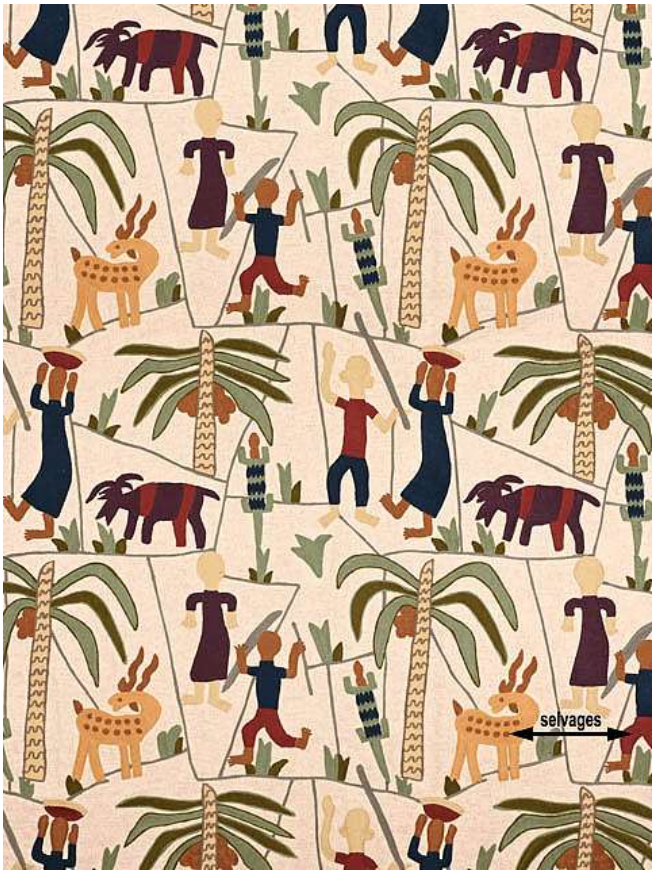

Article | Articolo

EL MUNDO

Collection | Collezione
Hanger / Tirella : 2652

The "El Mundo" – "Gazu" collection brings together two captivating articles that stand out for their rich colors and intricate handcrafted details.

Both fabrics measure 140–145 cm in width and are made from 100% natural fibers, celebrating authenticity and artisanal craftsmanship.

"El Mundo" features multicolored embroidered figures set on a linen canvas, depicting Native American–inspired animals and plants that create a striking, magnetic visual effect.

Together, the two designs complement each other beautifully, offering a harmonious balance of expressiveness and refinement.

Width | Altezza (cm)
140 - 145

Composition | Composizione
45% Cot - 40% Linen - 15% Lyocell

Weight | Peso (gr/m)
800

Rapport | Rapporto (cm)
V(L)=76, H(W)=64.5

Colour fastness to light >4

Article *Articolo*	Selvedges *Cimose*	Care & Usage Instructions *Istruzioni di Uso e di Lavaggio*				
EL MUNDO	Selvedge	Ⓟ				
Origin : IND						

SARLAS
Textile Design Stories
est. 1977

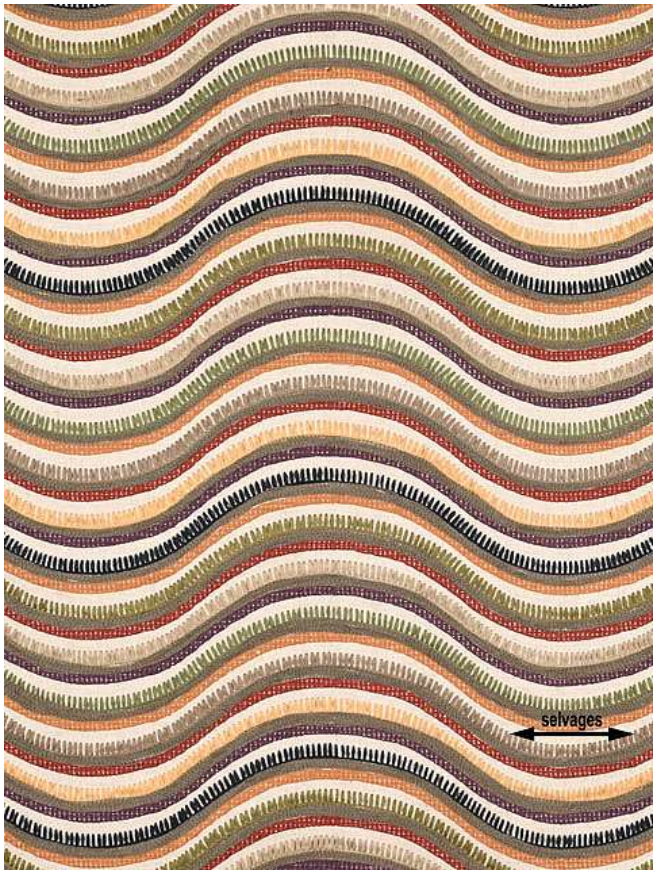

Article | Articolo

GAZU

Collection | Collezione
Hanger / Tirella : 2652

The "El Mundo" – "Gazu" collection brings together two captivating articles that stand out for their rich colors and intricate handcrafted details.

Both fabrics measure 140–145 cm in width and are made from 100% natural fibers, celebrating authenticity and artisanal craftsmanship.

"Gazu", on the other hand, expresses natural elegance through multicolored embroidered yarns arranged in soft, curved forms.

Together, the two designs complement each other beautifully, offering a harmonious balance of expressiveness and refinement.

Width | Altezza (cm)
140 - 145

Composition | Composizione
45% Cotton - 55% Linen

Weight | Peso (gr/m)
660

Rapport | Rapporto (cm)
V(L)=39, H(W)=21.2

Colour fastness to light >4

Article *Articolo*	Selvedges *Cimose*	Care & Usage Instructions *Istruzioni di Uso e di Lavaggio*				
GAZU	Selvedge	Ⓟ				
Origin : IND						