SARLAS
Textile Design Stories
est. 1977

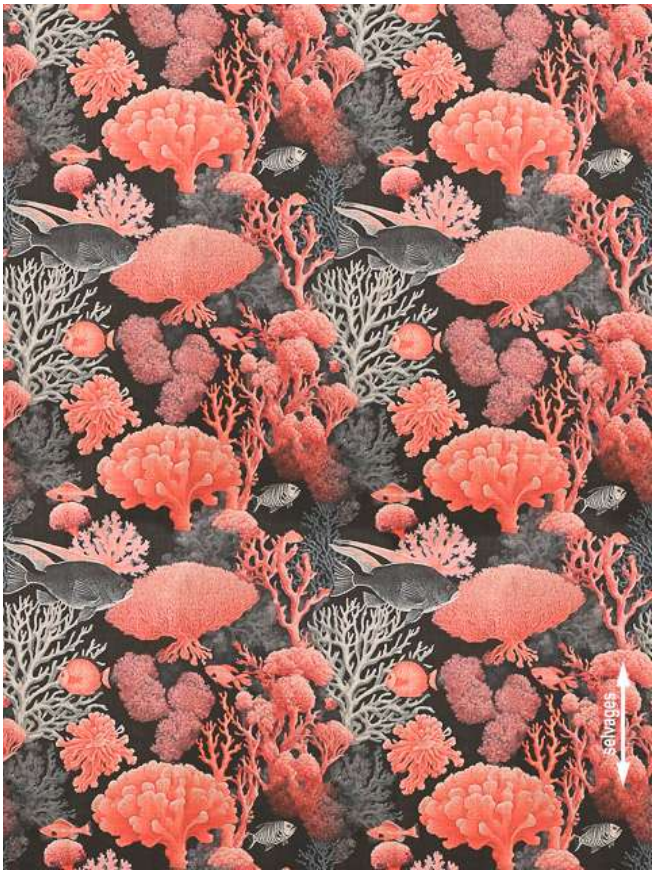

Article | Articolo

ATOLL

Collection | Collezione
Hanger / Tirella : 2559

The "Atoll," "Mariner," and "Posidonia" collection features three distinct articles with striking digital prints.
Crafted from viscose and linen fibers, these articles offer durability with a 30.000 Martindale rating, making them ideal for curtains and upholstery.

"Atoll" showcases vibrant fish swimming around corals, bringing an energetic marine vibe.

Available in a refined palette of Lino, Dark Blue, and Coral Red, this collection seamlessly blends durability with captivating maritime-inspired designs.

Width | Altezza (cm)
290

Composition | Composizione
70% Viscose - 30% Linen

Weight | Peso (gr/m)
1110

Rapport | Rapporto (cm)
V(W)49.5, H(L)49.5

Martindale Rubs 30.000

Article *Articolo*	Selvedges *Cimose*	Care & Usage Instructions *Istruzioni di Uso e di Lavaggio*				
ATOLL	Selvedge	30			Ⓟ	
Origin : EU						
Digital Print, 30.000 Martindale						

SARLAS
Textile Design Stories
est. 1977



Article | Articolo

MARINER

Collection | Collezione
Hanger / Tirella : 2559

The "Atoll," "Mariner," and "Posidonia" collection features three distinct articles with striking digital prints.
Crafted from viscose and linen fibers, these articles offer durability with a 30.000 Martindale rating, making them ideal for curtains and upholstery.

"Mariner" displays classic dark blue and lino-colored stripes, perfect for achieving a timeless nautical aesthetic.

Available in a refined palette of Lino, Dark Blue, and Coral Red, this collection seamlessly blends durability with captivating maritime-inspired designs.

Width | Altezza (cm)
290

Composition | Composizione
70% Viscose - 30% Linen

Weight | Peso (gr/m)
1000

Rapport | Rapporto (cm)
V(W)=0, H(L)=7.4

Martindale Rubs 30.000

Article *Articolo*	Selvedges *Cimose*	Care & Usage Instructions *Istruzioni di Uso e di Lavaggio*
MARINER	Selvedge	30
Origin : EU		
Digital Print, 30.000 Martindale		

SARLAS
Textile Design Stories
est. 1977



Article | Articolo

POSIDONIA

Collection | Collezione
Hanger / Tirella : 2559

The "Atoll," "Mariner," and "Posidonia" collection features three distinct articles with striking digital prints.
Crafted from viscose and linen fibers, these articles offer durability with a 30.000 Martindale rating, making them ideal for curtains and upholstery.

"Posidonia" features an array of fish on a lino background, highlighted by vivid coral and dark blue tones.

Available in a refined palette of Lino, Dark Blue, and Coral Red, this collection seamlessly blends durability with captivating maritime-inspired designs.

Width | Altezza (cm)
290

Composition | Composizione
70% Viscose - 30% Linen

Weight | Peso (gr/m)
1040

Rapport | Rapporto (cm)
V(W)=35, H(L)=35

Martindale Rubs 30.000

Article *Articolo*	Selvedges *Cimose*	Care & Usage Instructions *Istruzioni di Uso e di Lavaggio*
POSIDONIA	Selvedge	30
Origin : EU		
Digital Print, 30.000 Martindale		